Chemtos Reference Standards - 16713 Picadilly Ct
Round Rock TX 78664
USA
Phone: 512.686.4444 - Email: info@chemtos.com

Fosaprepitant labeled d4 Dimeglumine

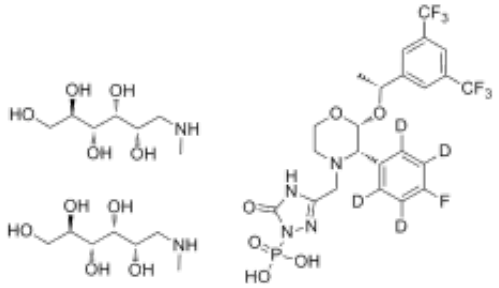

Brand: Chemtos
Product Code: F-7735
Availability: In Stock
Weight: 10.00

Short Description

High purity Fosaprepitant labeled d_4 Dimeglumine includes a comprehensive Certificate of Analysis and all supporting analytical data

Description

This compound comes with a comprehensive Certificate of Analysis.

Availability: In-Stock

Controlled Substance: No

10 mg; 25 mg;

CAS 265121-04-8 (unlabeled)

C[C@@H](O[C@@H]1[C@H](C2=C([2H])C([2H])=C(F)C([2H])=C2[2H])N(CC(N3)=NN(P(O)(O)=O)C3=O)CCO1)C4=CC(C(F)(F)F)=CC(C(F)(F)F)=C4.OC[C@@H](O)[C@@H](O)[C@H](O)[C@@H](O)CNC.OC[C@@H](O)[C@@H](O)[C@H](O)[C@@H](O)CNC