Chemtos Reference Standards - 16713 Picadilly Ct
Round Rock TX 78664
USA
Phone: 512.686.4444 - Email: info@chemtos.com

Ciclesonide Labeled d7

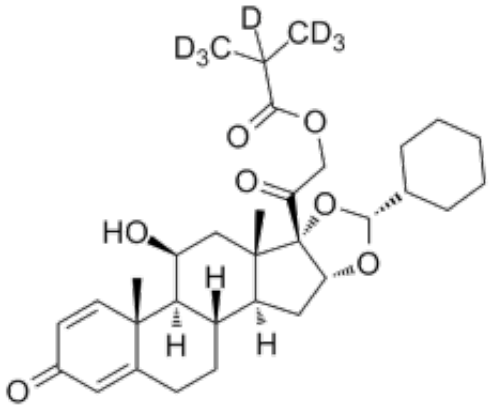

Brand: Chemtos
Product Code: C-7571
Availability: In Stock
Weight: 5.00

Short Description

High purity Ciclesonide Labeled d_7 includes a comprehensive Certificate of Analysis and all supporting analytical data

Description

This compound comes with a comprehensive Certificate of Analysis.

Availability: In-Stock

Controlled Substance: No

5 mg; 10 mg; 25 mg;

CAS 126544-47-6 (unlabeled)

O=C1C=C[C@@]2(C)C(CC[C@]3([H])[C@]2([H])[C@@H](O)C[C@@]4(C)[C@@]3([H])C[C@@H](O[C@@H](C5CCCCC5)O6)[C@]46C(COC(C([2H])(C([2H])([2H])[2H])C([2H])([2H])[2H])=O)=O)=C1