Chemtos Reference Standards - 16713 Picadilly Ct
Round Rock TX 78664
USA
Phone: 512.686.4444 - Email: info@chemtos.com

Threo-Methylphenidate d6 HCl 0.1mg/ml

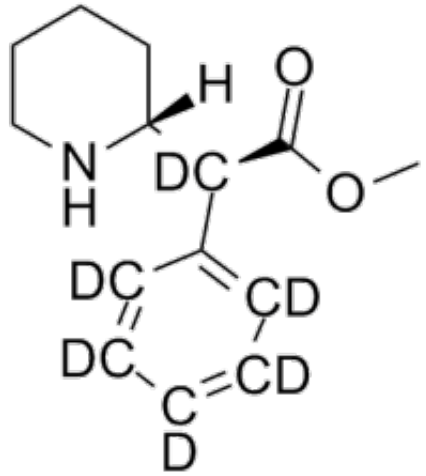

Brand: Chemtos
Product Code: SL-M-00004
Availability: In Stock
Weight: 0.10

Short Description
High purity D-Threo-Methylphenidate-d6 HCl salt solution includes a comprehensive Certificate of Analysis and all supporting analytical data

Description
This reference standard solution comes with a comprehensive Certificate of Analysis.

Availability: In-Stock

Controlled Substance: US DEA Exempt product C10-170-004, for research and diagnostic use only

CAS: 23655-65-4 (unlabeled)

1ml of 0.1 mg/ml ;