Chemtos Reference Standards - 16713 Picadilly Ct
Round Rock TX 78664
USA
Phone: 512.686.4444 - Email: info@chemtos.com

Repaglinide M1 metabolite Labeled d5 (aromatic amine)

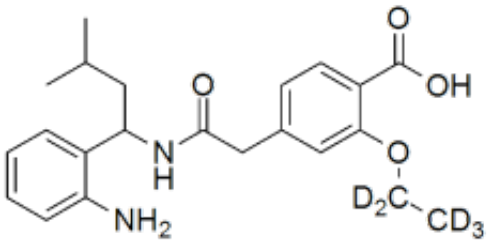

Brand: Chemtos
Product Code: R-5683
Availability: In Stock
Weight: 5.00

Short Description
Repaglinide M1 metabolite Labeled d_5 (aromatic amine) includes a comprehensive Certificate of Analysis and all supporting analytical data

Description
This compound comes with a comprehensive Certificate of Analysis.

Availability: In-Stock

Controlled Substance: No

5 mg; 10 mg;

CAS 874908-11-9 (unlabeled)

NC1=CC=CC=C1C(CC(C)C)NC(CC2=CC=C(C(O)=O)C(OC([2H])([2H])C([2H])([2H])[2H])=C2)=O