Chemtos Reference Standards - 16713 Picadilly Ct
Round Rock TX 78664
USA
Phone: 512.686.4444 - Email: info@chemtos.com

Trospium-d8 Bromide

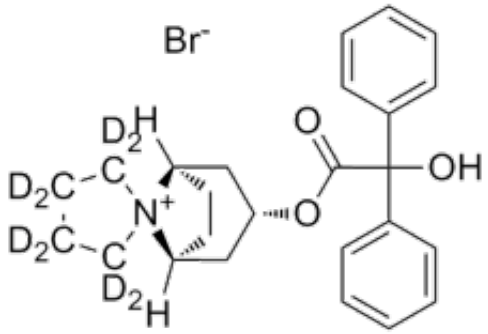

Brand: Chemtos
Product Code: T-6869
Availability: In Stock
Weight: 10.00

Short Description

High purity Trospium Bromide Labeled d_8 includes a comprehensive Certificate of Analysis and all supporting analytical data

Description

This compound comes with a comprehensive Certificate of Analysis.

Availability: In-Stock

Controlled Substance: No

10 mg; 25 mg;

CAS 10405-02-4 (unlabeled)

[H][C@]1([N+]23C([2H])([2H])C([2H])([2H])C([2H])([2H])C3([2H])[2H])C[C@H](OC(C(C4=CC=CC=C4)(O)C5=CC=CC=C5)=O)C[C@]2([H])CC1.[Br-]