Chemtos Reference Standards - 16713 Picadilly Ct
Round Rock TX 78664
USA
Phone: 512.686.4444 - Email: info@chemtos.com

Perampanel labeled 13C6 (C-III)

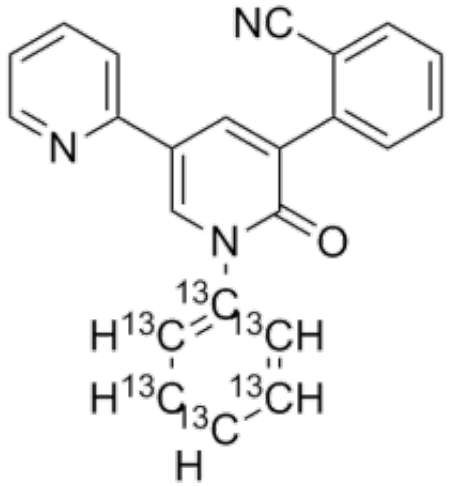

Brand: Chemtos
Product Code: P-5279
Availability: In Stock
Weight: 10.00

Short Description

High purity Perampanel labeled 13C6 includes a comprehensive Certificate of Analysis and all supporting analytical data

Description

This compound comes with a comprehensive Certificate of Analysis.

Availability: In-Stock

Controlled Substance: Yes-Schedule III

10 mg;

CAS 380917-97-5 (unlabeled)

O=C1N([13C]2=[13CH][13CH]=[13CH][13CH]=[13CH]2)C=C(C3=CC=CC=N3)C=C1C4=CC=CC=C4C#N